

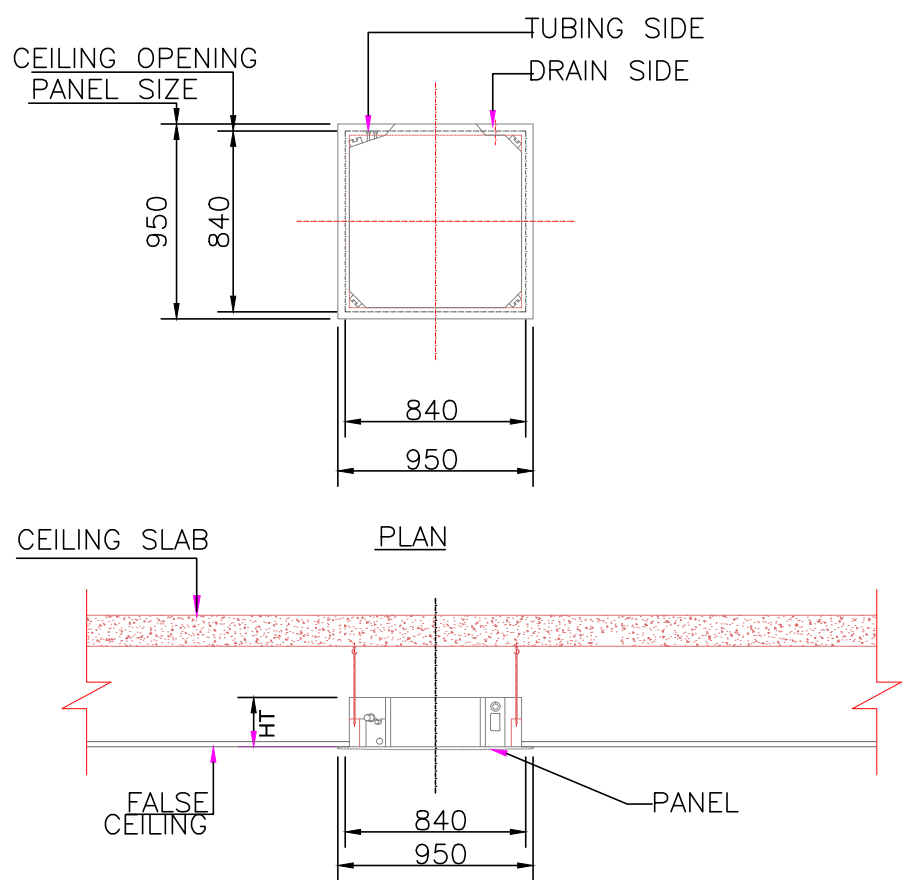

GROUND (STILT) FLOOR PLAN

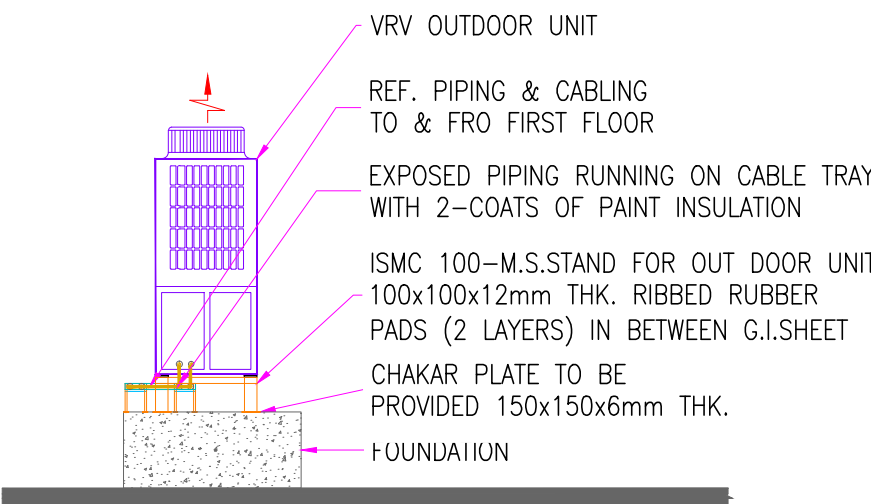

INSTALLATION DETAILS FOR CASSETTE UNIT



TYPICAL VRF OUTDOOR UNIT ARRANGEMENTS

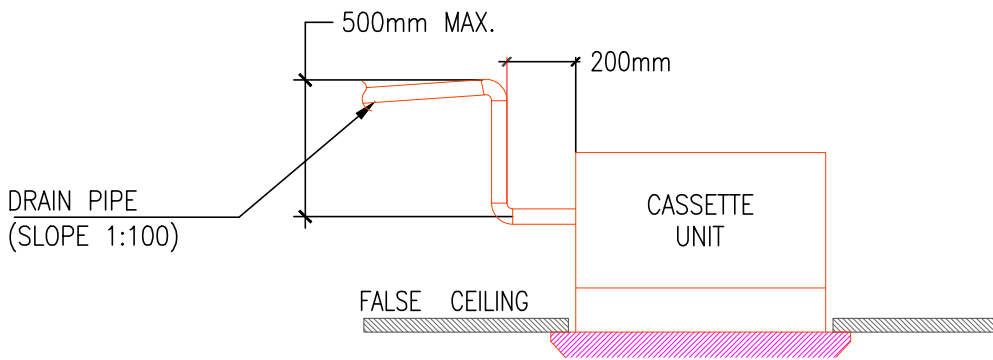

LEGEND :-

SYMBOL

DISCRIPTION

	VRF TOP DISCHARGE ODU UNITS
	VRF FOUR WAY CASSETTE
	COPPER PIPING VRF
	DRAIN PIPING
	PROPELLER FAN
	EX AIR GRILL
	PVC PIPE FOR EX AIR

KEY PLAN

NORTH:

NO	DATE	DESCRIPTION	DONE BY
----	------	-------------	---------

PROJECT NAME
PROPOSED HOSTEL BUILDING ON
G.NO.646/5 C.T.S. NO.6758 to 6762,
F.P.NO.220 T.P.S.-II NASHIK.

CLIENT :

STRUCTURAL CONSULTANT

MEP CONSULTANT:

**NEOINFINIT**
Service with solutions

ISO 9001:2015
BIM & MEP CONSULTANT
ACE BIM-MEP Design-Engineering-PMC
Mumbai Office: R-602, Kallan Business Park, Park Side Rd, Mumbai,
Maharashtra 400079
Pune Office: 8703, 1st/7 Commercial Building Behind Pimpri Central Mall, Morewadi, Pimpri
Colony, Pune, Maharashtra 411018
I-402-005-7272, M+91-9975275855, E-Mail: mail@neoinfinit.com, W: www.neoinfinit.com

PROJECT ARCHITECT :
Mr. KISHOR AND LUNA SHINDE



OFFICE-2,SURBHI APARTMENT,
RACCA COLONY, SHARANPUR ROAD
NASHIK(MAHARASTRA) - 422002
PHONE= +91-0253-2315777.
E-Mail Add.- ant.quest10@gmail.com

DRAWING TITLE:
**STILT GROUND FLOOR
MECHANICAL LAYOUT**

FOR INFO.	FOR APRPL.	✓	FOR TENDER	FOR CONST.
DWG NO: PHBN-ME-100		SR.NO: LCPL-4720		R0
Cad Ref.				
LC-PHBN-ALL FLOOR MECHANICAL LAYOUT				
SCALE	DATE	DRN. BY	CHKD. BY	ISSUE
1:90@A1	2023-03-29	RUTUJA	ABHISHEK	SP

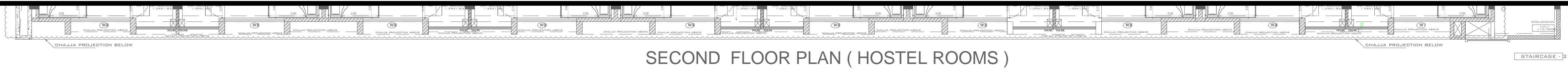

SECOND FLOOR PLAN (HOSTEL ROOMS)

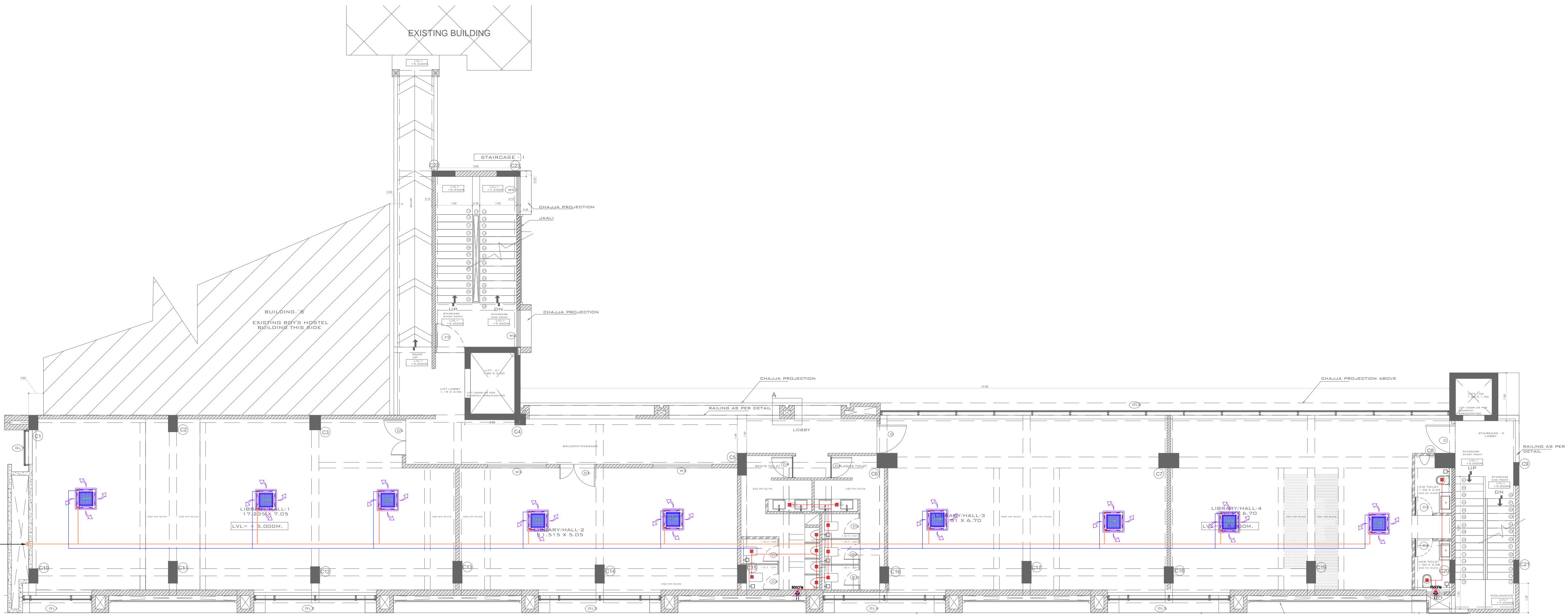

FIRST FLOOR PLAN (FACILITY FLOOR)

VRF COPPER PIPE GOES TO TERRACE TO CONDENSER UNIT

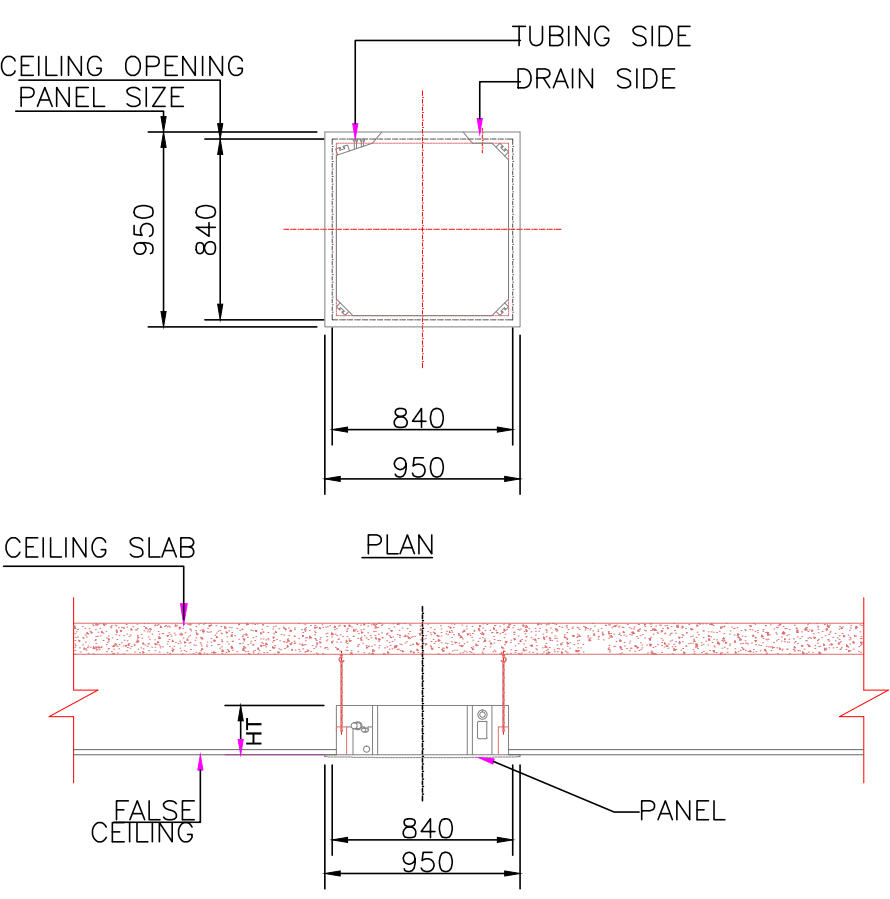

INSTALLATION DETAILS FOR CASSETTE UNIT

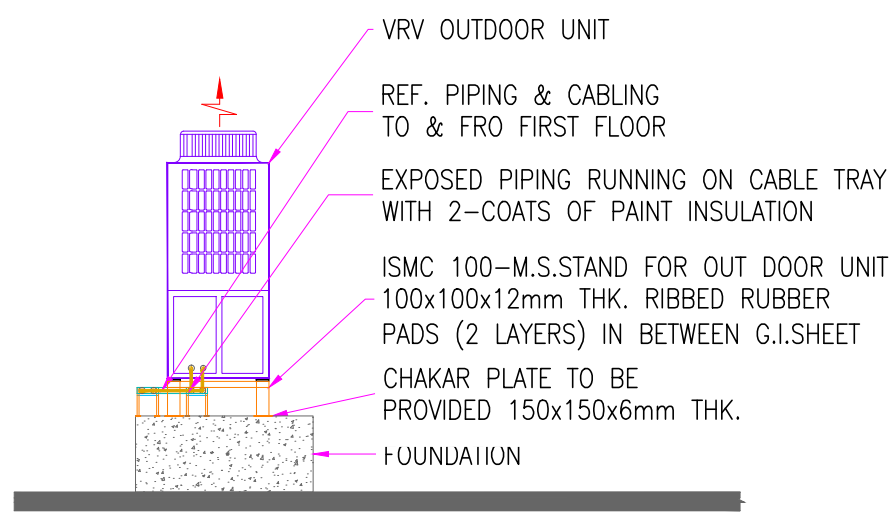

TYPICAL VRF OUTDOOR UNIT ARRANGEMENTS

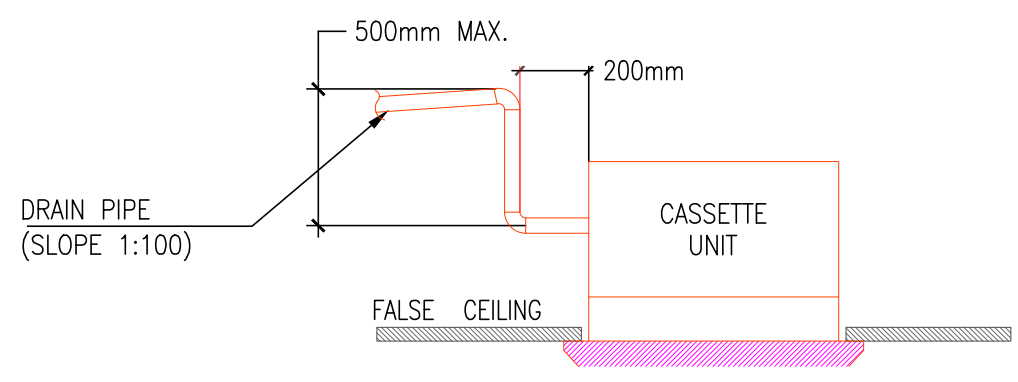

LEGEND :-	
SYMBOL	DISCRIPTION
	VRF TOP DISCHARGE ODU UNITS
	VRF FOUR WAY CASSETTE
	COPPER PIPING VRF
	DRAIN PIPING
	PROPELLER FAN
	EX AIR GRILL
	PVC PIPE FOR EX AIR

KEY PLAN

NORTH:

NO	DATE	DESCRIPTION	DONE BY
PROJECT NAME			
PROPOSED HOSTEL BUILDING ON G.NO.646/5 C.T.S. NO.6758 to 6762, F.P.NO.220 T.P.S.-II NASHIK.			
CLIENT :			
STRUCTURAL CONSULTANT			
MEP CONSULTANT:			
<div><div>NEOINFINIT</div><div>Service with solutions</div></div> <div>ISO 9001:2015 BIM & MEP CONSULTANT AEC BIM-MEP Design-Engineering-PMC Mumbai Office: R-602, Kallan Business Park, Park Side Rd, Mumbai, Maharashtra 400079 Pune Office: 8703, 1st/2 Commercial Building Behind Pimpri Central Mall, Morewadi, Pimpri Colony, Pune, Maharashtra 411018 L-602,005-7272, M-10-9972,275 855, E-Mail: mail@neoinfinit.com, W: www.neoinfinit.com</div>			
PROJECT ARCHITECT :			
<div><div>Mr. KISHOR AND LUNA SHINDE</div><div>OFFICE-2,SURBHI APARTMENT, RACCA COLONY, SHARANPUR ROAD NASHIK(MAHARASTRA)- 422002 PHONE= +91-0253-2315777. E-Mail Add.- ant.quest10@gmail.com</div></div>			
DRAWING TITLE:			
FIRST FLOOR MECHANICAL LAYOUT			
FOR INFO.	FOR APRR.	✓ FOR TENDER	FOR CONST.
DWG NO: PHBN-ME-101		SR.NO: LCPL-4720	
LC-PHBN-ALL FLOOR MECHANICAL LAYOUT			
SCALE	DATE	DRN. BY	CHKD. BY
1:90@A1	2023-03-29	RUTUJA	ABHISHEK
ISSUE		SP	

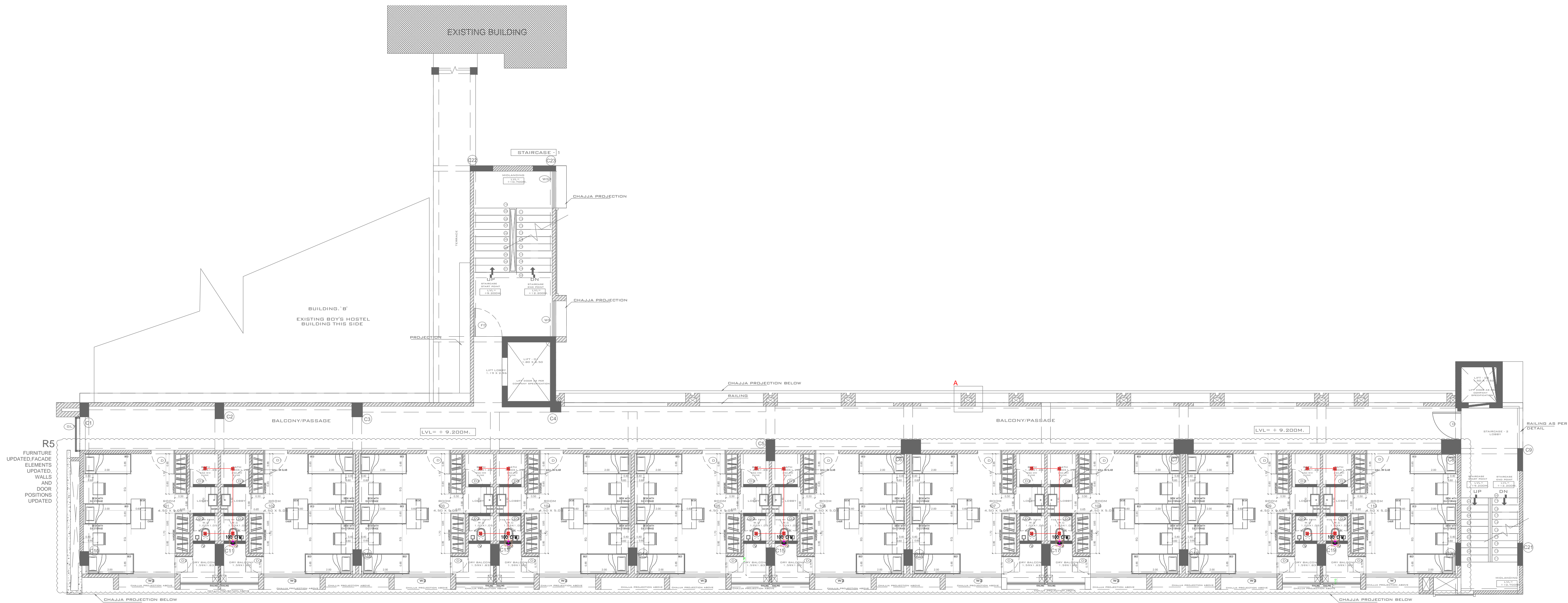

SECOND FLOOR PLAN (HOSTEL ROOMS)

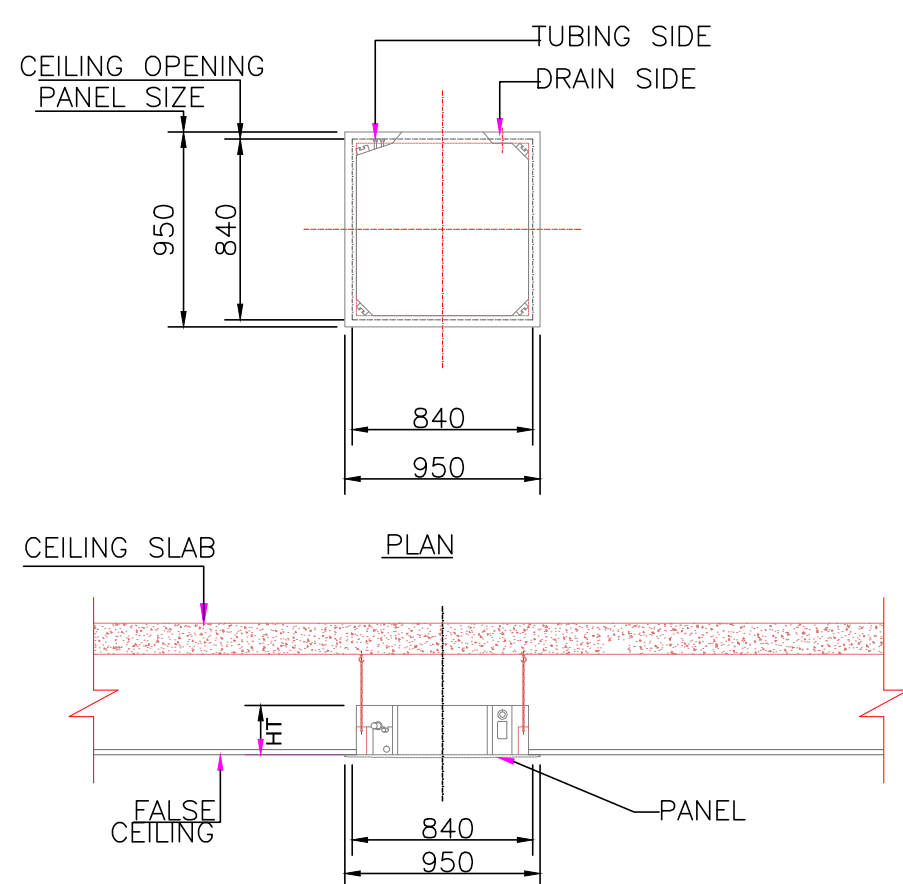

INSTALLATION DETAILS FOR CASSETTE UNIT

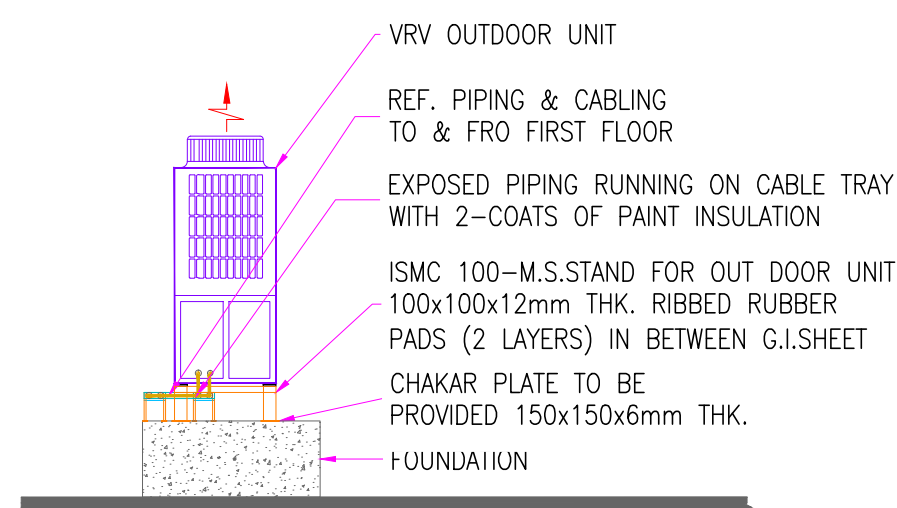

TYPICAL VRF OUTDOOR UNIT ARRANGEMENTS

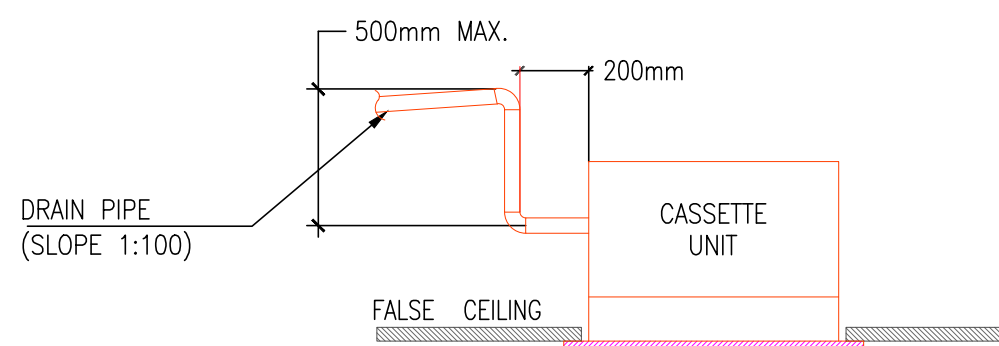

LEGEND :-	
SYMBOL	DISCRIPTION
	VRF TOP DISCHARGE ODU UNITS
	VRF FOUR WAY CASSETTE
	COPPER PIPING VRF
	DRAIN PIPING
	PROPELLER FAN
	EX AIR GRILL
	PVC PIPE FOR EX AIR

PROJECT NAME	
PROPOSED HOSTEL BUILDING ON G.NO.646/5 C.T.S. NO.6758 to 6762, F.P.NO.220 T.P.S.-II NASHIK.	
CLIENT :	
STRUCTURAL CONSULTANT	
MEP CONSULTANT:	
NEOINFINIT Service with solutions ISO 9001:2015 BIM & MEP CONSULTANT AEC BIM-MEP Design-Engineering-PMC Mumbai Office: R-602, Kallie Business Park, Park Side Rd, Mumbai, Maharashtra 400079 Pune Office: 8703, 1st/2 Commercial Building Behind Pimpri Central Mall, Morewad, Pimpri Colony, Pune, Maharashtra 411018 L-022 0085 7272, M-010 9975275 855, E-Mail: mail@neoinfinit.com, W: www.neoinfinit.com	
PROJECT ARCHITECT :	
Mr. KISHOR AND LUNA SHINDE OFFICE-2,SURBHI APARTMENT, RACCA COLONY, SHARANPUR ROAD NASHIK(MAHARASTRA) - 422002 PHONE= +91-0253-2315777. E-Mail Add.- ant.quest10@gmail.com	
DRAWING TITLE:	
SECOND FLOOR MECHANICAL LAYOUT	
FOR INFO.	FOR APRRL
FOR TENDER	FOR CONST.
DWG NO: PHBN-ME-102	
SR.NO: LCPL-4720	
LC-PHBN-ALL FLOOR MECHANICAL LAYOUT	
SCALE	DATE
1:90@A1	2023-03-29
DRN. BY	CHKD. BY
RUTUJA	ABHISHEK
ISSUE	SP

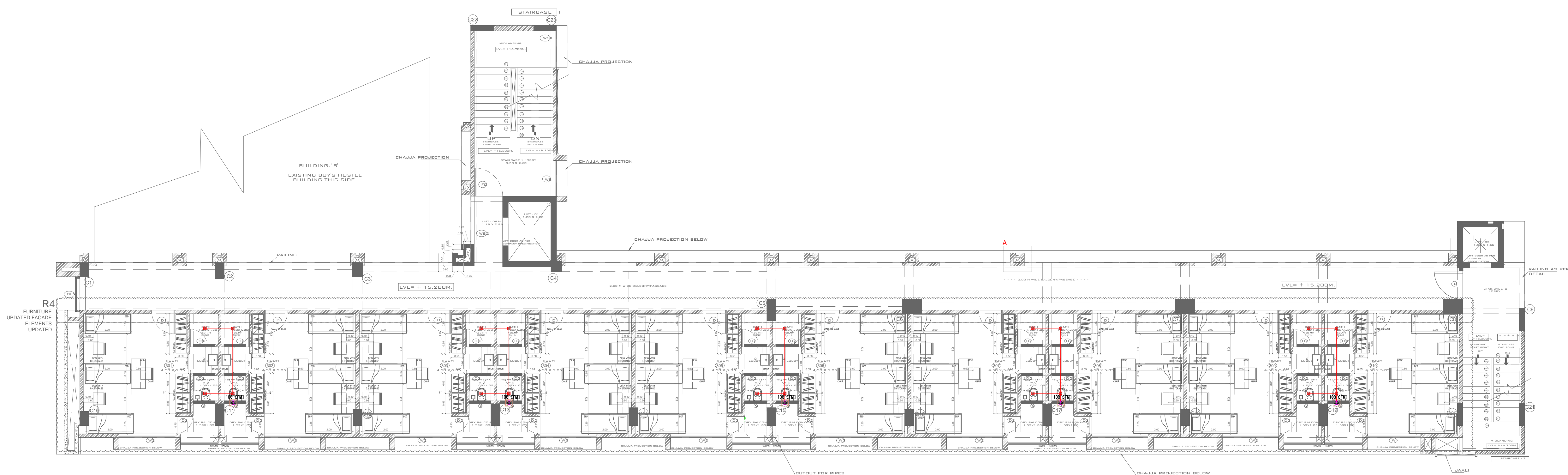

TYPICAL 4th FLOOR PLAN (HOSTEL ROOMS)

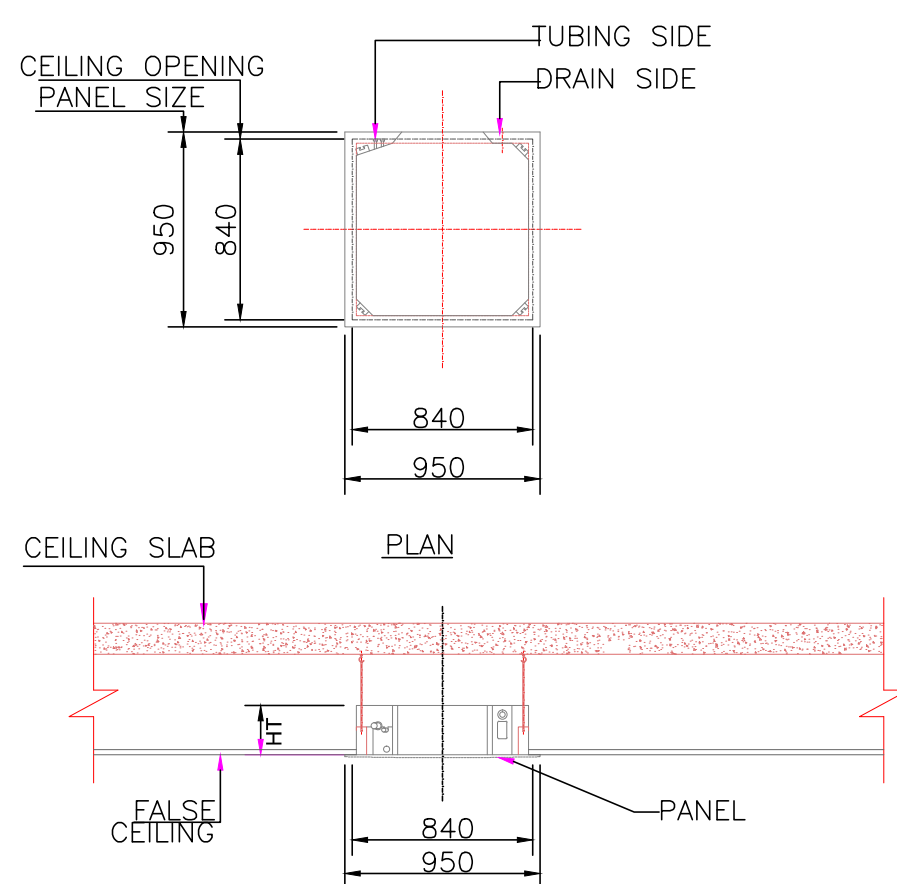

INSTALLATION DETAILS FOR CASSETTE UNIT

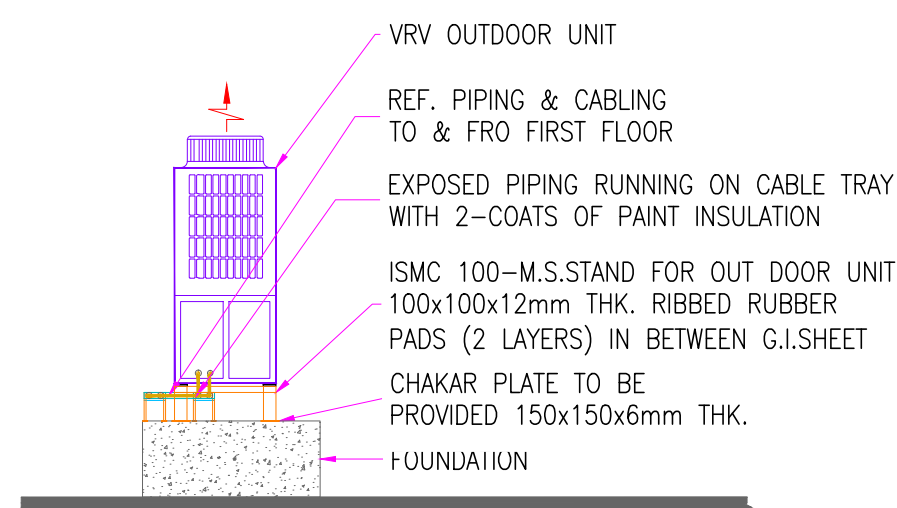

TYPICAL VRF OUTDOOR UNIT ARRANGEMENTS

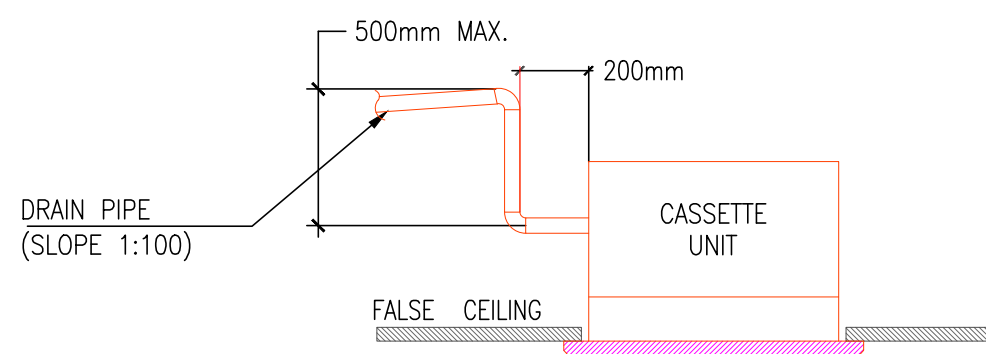

<

KEY PLAN NORTH:

NO	DATE	DESCRIPTION	DONE BY
----	------	-------------	---------

PROJECT NAME
PROPOSED HOSTEL BUILDING ON
G.NO.646/5 C.T.S. NO.6758 to 6762,
F.P.NO.220 T.P.S.-II NASHIK.

CLIENT :

STRUCTURAL CONSULTANT

MEP CONSULTANT:

NEOINFINIT
Service with solutions
ISO 9001:2015
BIM & MEP CONSULTANT
AKE BIM-MEP Design-Engineering-PMC
Mumbai Office: R-602, Kallan Business Park, Park Side Rd, Mumbai,
Maharashtra 400079
Pune Office: 8703, 1stst Commercial Building Behind Pimpri Central Mall, Morewood, Pimpri
Colony, Pune, Maharashtra 411018
I-1022 005 7272, M-10 9975 275 855, E-Mail: mail@neoinfinit.com, W: www.neoinfinit.com

PROJECT ARCHITECT :
Mr. KISHOR AND LUNA SHINDE
OFFICE-2,SURBHI APARTMENT,
RACCA COLONY, SHARANPUR ROAD
NASHIK(MAHARASTRA)- 422002
PHONE= +91-0253-2315777.
E-Mail Add.- ant.quest10@gmail.com

DWG NO: PHBN-ME-104
SR.NO: LCPL-4720
LC-PHBN-ALL FLOOR MECHANICAL LAYOUT
SCALE 1:90@A1
DATE 2023-03-29
DRN. BY RUTUJA
CHKD. BY ABHISHEK
ISSUE SP

R0

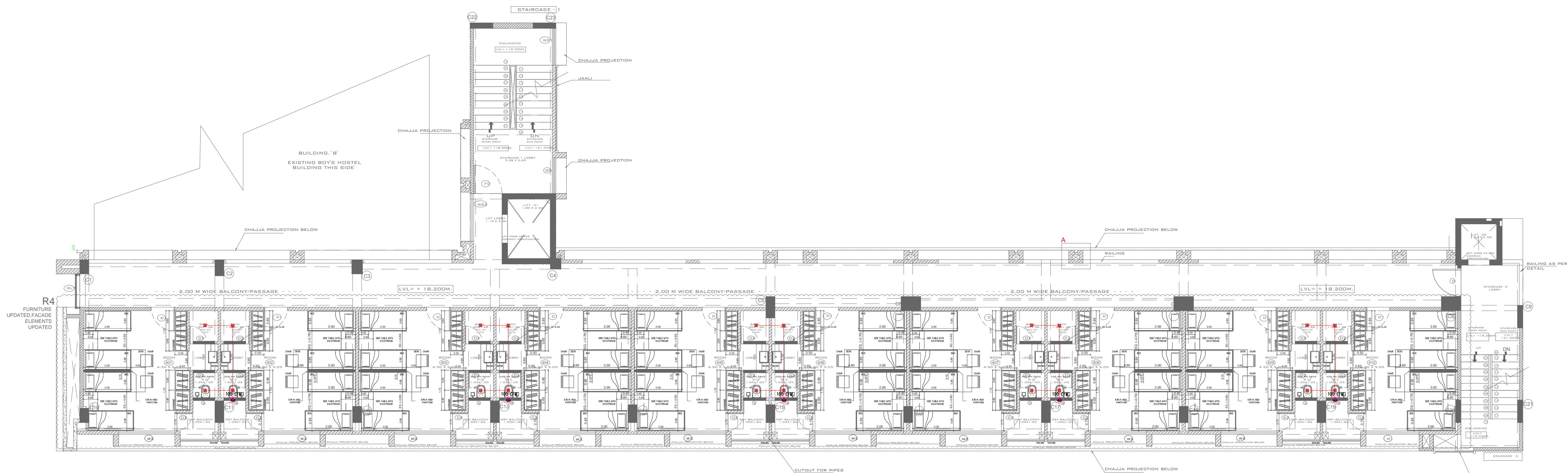

TYPICAL 5th FLOOR PLAN (HOSTEL ROOMS)

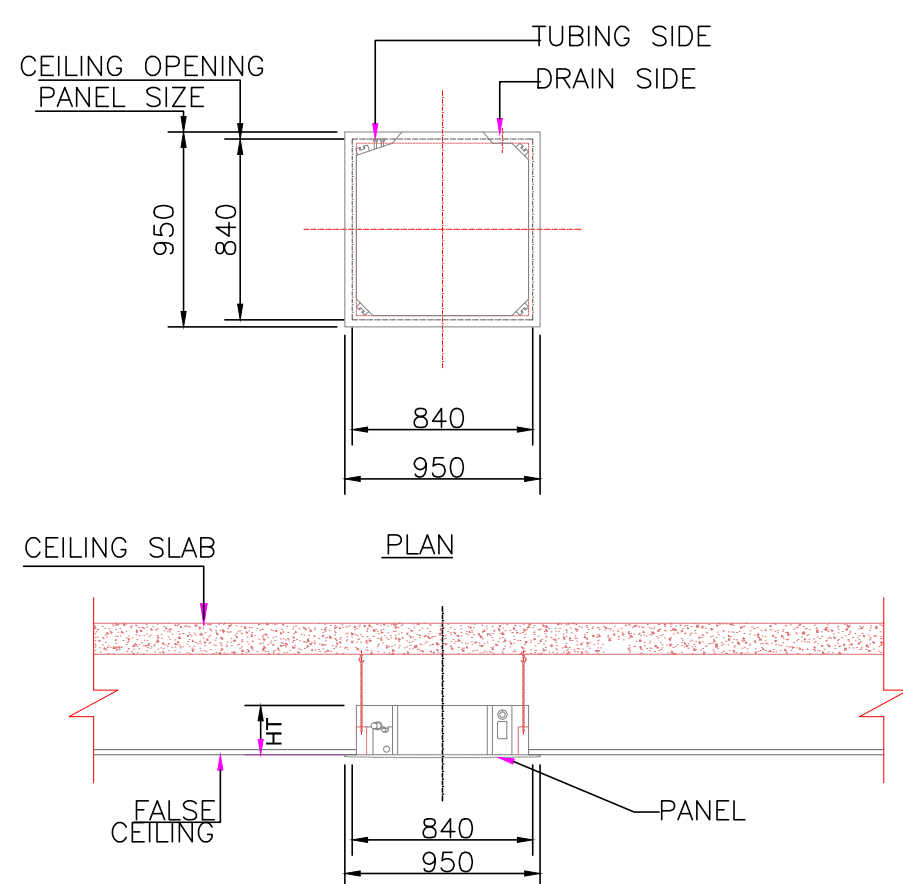



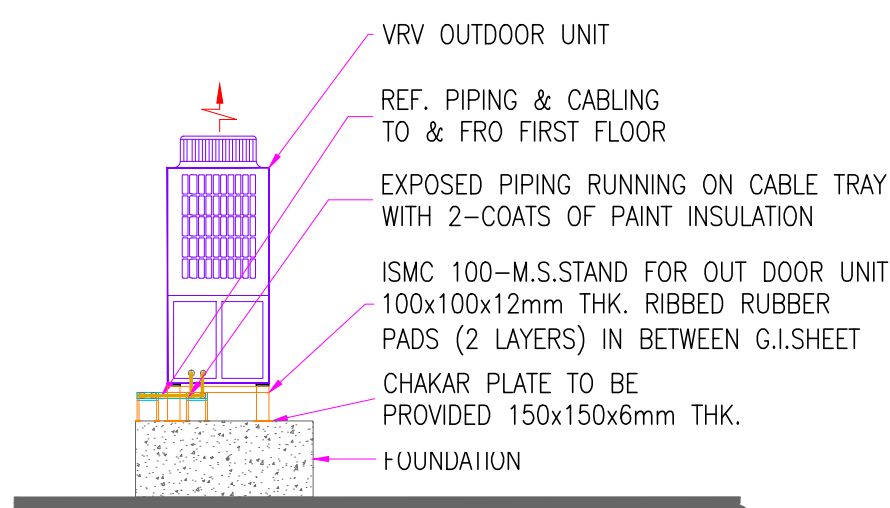

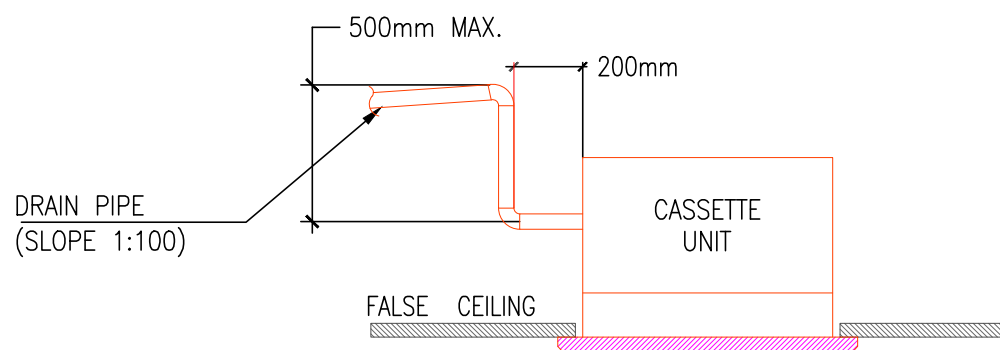

INSTALLATION DETAILS FOR CASSETTE UNIT

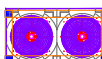

TYPICAL VRF OUTDOOR UNIT ARRANGEMENTS

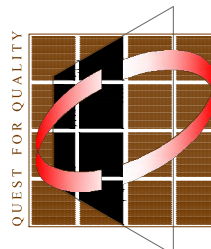

LEGEND :-	
SYMBOL	DISCRIPTION
	VRF TOP DISCHARGE ODU UNITS
	VRF FOUR WAY CASSETTE
	COPPER PIPING VRF
	DRAIN PIPING
	PROPELLER FAN
	EX AIR GRILL
	PVC PIPE FOR EX AIR

ISO 9001:2015				Service with solutions					
BIM & MEP CONSULTANT									
AEC BIM-MEP Design-Engineering-PMC									
Mumbai Office: B-602, Kollas Business Park, Park Side Rd, Mumbai, Maharashtra 400079									
Pune Office: F/01, 1st/7 Commercial Building Behind Pimpri General Mail, Morewadi, Pimpri Colony, Pune, Maharashtra 411018									
E+02-20857272, M+91-9975275855, E-Mail:- mail@aeoninf.com, W:- www.aeoninf.com									
PROJECT ARCHITECT :									
Mr. KISHOR AND LUNA SHINDE									
QUEST FOR QUALITY									
		OFFICE-2,SURBHI APARTMENT,							
		RACCA COLONY, SHARANPUR ROAD							
NASHIK(MAHARASTRA) - 422002						PHONE= +91-0253-2315777.			
E-Mail Add.- ant.quest10@gmail.com									
DRAWING TITLE:									
5TH FLOOR									
MECHANICAL LAYOUT									
FOR INFO.		FOR APPRL.		<input checked="" type="checkbox"/>	FOR TENDER		FOR CONST.		
DWG NO: PHBN-ME-105				SR.NO: LCPL-4720				RO	
Client Mark:									
LC-PHBN-ALL FLOOR MECHANICAL LAYOUT									
SCALE		DATE		DRN. BY		CHKD. BY		ISSUE	
1:90@A1		2023-03-29		RUTUJA		ABHISHEK		SP	

KEY PLAN NORTH:

NO DATE DESCRIPTION DONE BY

PROJECT NAME

PROPOSED HOSTEL BUILDING ON G.NO.646/5 C.T.S. NO.6758 to 6762, F.P.NO.220 T.P.S.-II NASHIK.

CLIENT :

STRUCTURAL CONSULTANT

MEP CONSULTANT:

NEOINFINIT
Service with solutions
ISO 9001:2015
BIM & MEP CONSULTANT
ACE BIM-MEP Design-Engineering-PMC
Mumbai Office: R-602, Kallan Business Park, Park Side Rd, Mumbai, Maharashtra 400079
Pune Office: 8701, 1st/2 Commercial Building Behind Pimpri Central Mall, Morewad, Pimpri Colony, Pune, Maharashtra 411018
E-MAIL: 020-2287272, 91-9923275855, E-Mail: mail@neoinfinit.com, W: www.neoinfinit.com

PROJECT ARCHITECT :
Mr. KISHOR AND LUNA SHINDE
OFFICE-2,SURBHI APARTMENT, RACCA COLONY, SHARANPUR ROAD NASHIK(MAHARASTRA) - 422002
PHONE= +91-0253-2315777.
E-Mail Add.- ant.quest10@gmail.com

DRAWING TITLE:
5TH FLOOR MECHANICAL LAYOUT
FOR INFO. FOR APPRL. FOR TENDER FOR CONST.
DWG NO: PHBN-ME-105 SR.NO: LCPL-4720
LC-PHBN-ALL FLOOR MECHANICAL LAYOUT
SCALE DATE DRN. BY CHKD. BY ISSUE
1:90@A1 2023-03-29 RUTUJA ABHISHEK SP

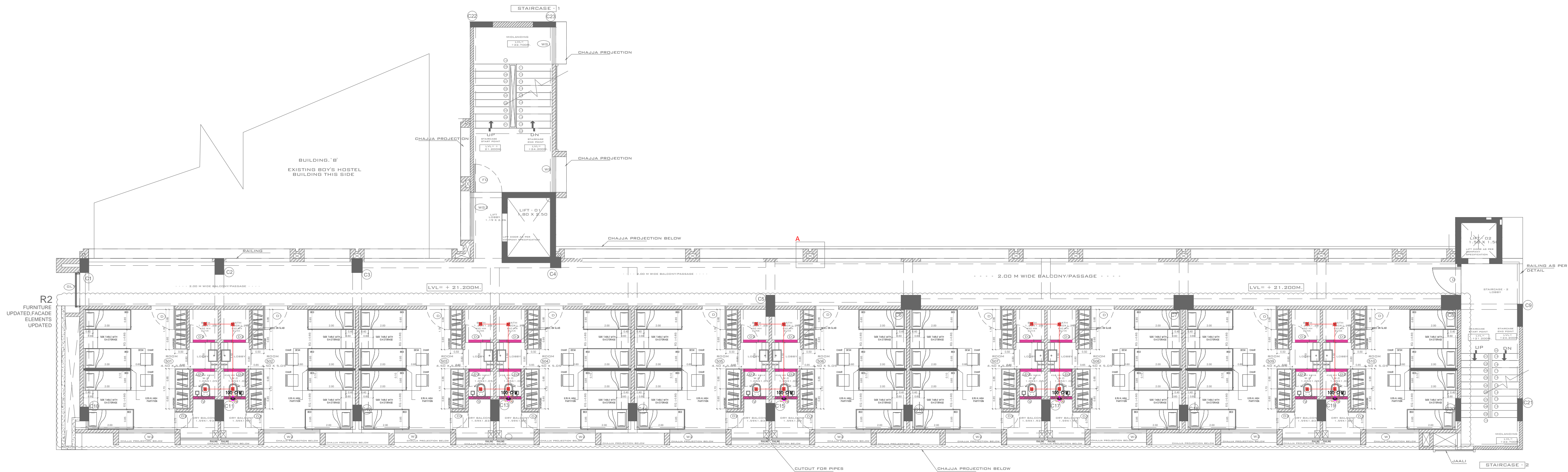

6TH FLOOR PLAN (HOSTEL ROOMS)

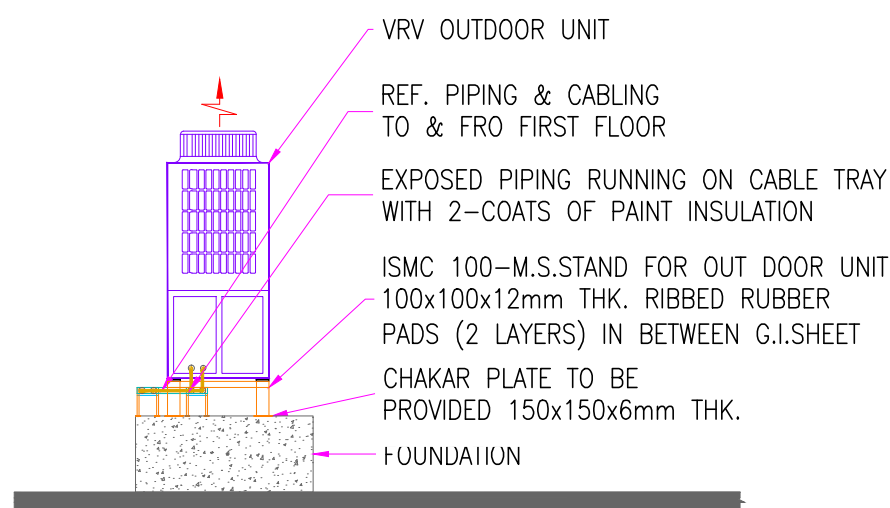
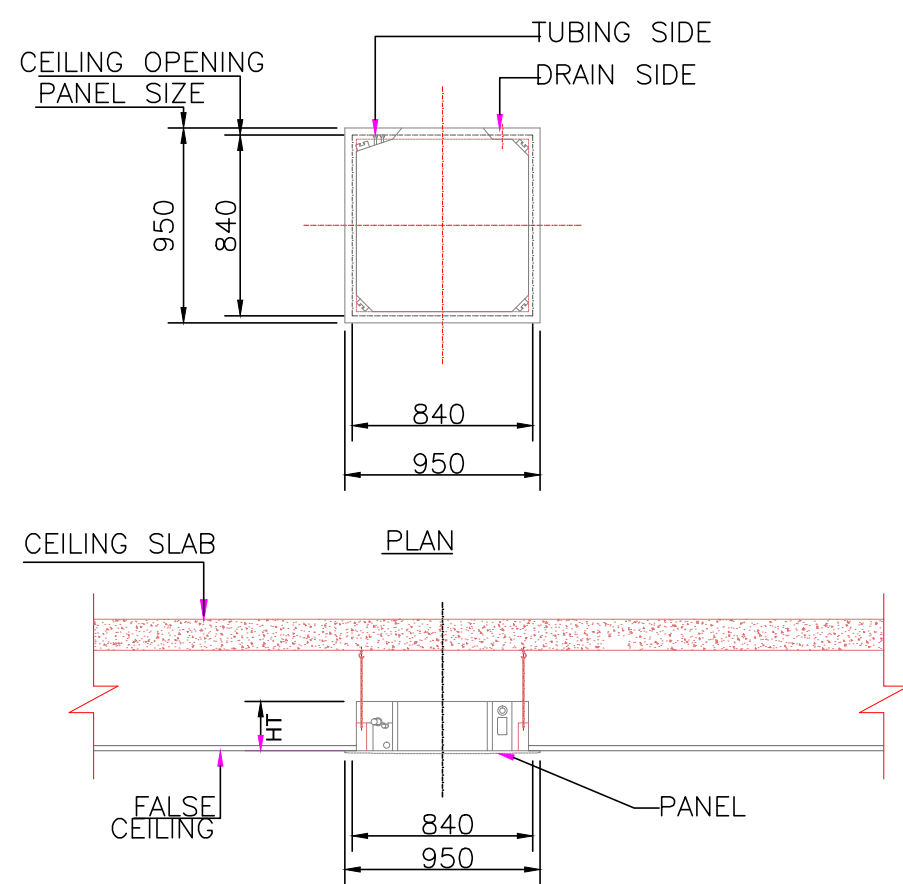

TYPICAL VRF OUTDOOR UNIT ARRANGEMENTS

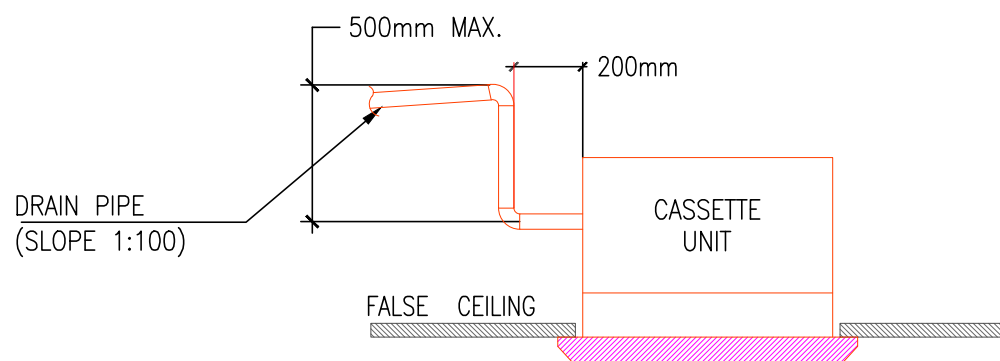

LEGEND :-

SYMBOL

DISCRIPTION

	VRF TOP DISCHARGE ODU UNITS
	VRF FOUR WAY CASSETTE
	COPPER PIPING VRF
	DRAIN PIPING
	PROPELLER FAN
	EX AIR GRILL
	PVC PIPE FOR EX AIR

KEY PLAN

NORTH:

NO	DATE	DESCRIPTION	DONE BY
----	------	-------------	---------

PROJECT NAME

PROPOSED HOSTEL BUILDING ON
G.NO.646/5 C.T.S. NO.6758 to 6762,
F.P.NO.220 T.P.S.-II NASHIK.

CLIENT :

STRUCTURAL CONSULTANT

MEP CONSULTANT:

NEOINFINIT
Service with solutions
ISO 9001:2015
BIM & MEP CONSULTANT
ACE BIM-MEP Design-Engineering-PMC
Mumbai Office: R-602, Kallan Business Park, Park Side Rd, Mumbai, Maharashtra 400079
Pune Office: 8703, 1st/2 Commercial Building Behind Pimpri Central Mall, Morewad, Pimpri Colony, Pune, Maharashtra 411018
E-MAIL: 020-2257272, 91-9923-275855, E-Mail: mail@neoinfinit.com, W: www.neoinfinit.com

PROJECT ARCHITECT :

Mr. KISHOR AND LUNA SHINDE
OFFICE-2,SURBHI APARTMENT,
RACCA COLONY, SHARANPUR ROAD
NASHIK(MAHARASTRA) - 422002
PHONE= +91-0253-2315777.
E-Mail Add.- ant.quest10@gmail.com

DRAWING TITLE:

**6TH FLOOR
MECHANICAL LAYOUT**

FOR INFO.	FOR APPR.	✓ FOR TENDER	FOR CONST.
-----------	-----------	--------------	------------

DWG NO: PHBN-ME-106
LC-PhBN-ALL FLOOR MECHANICAL LAYOUT

SCALE	DATE	DRN. BY	CHKD. BY	ISSUE
1:90@A1	2023-03-29	RUTUJA	ABHISHEK	SP

R0

